

**1773 5 SAGAMORE ROAD, MAPLEWOOD**

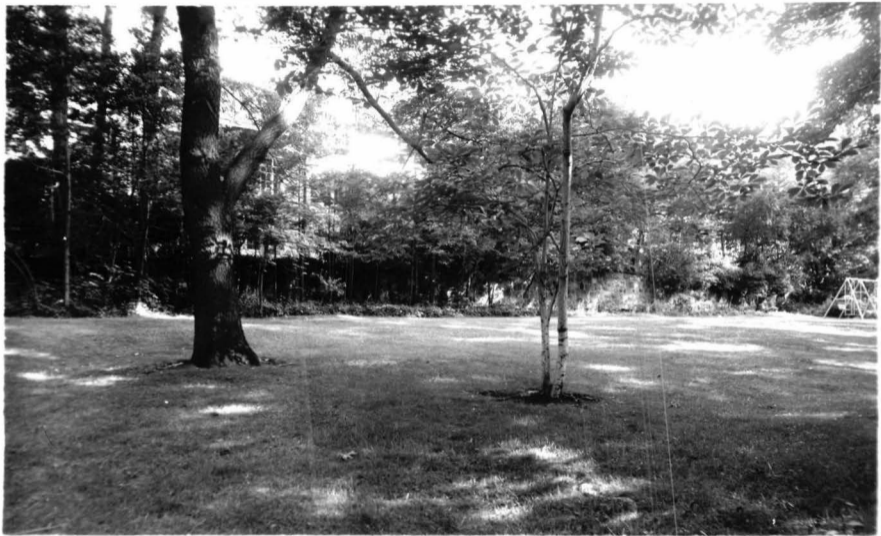

Board of Realtors of the Oranges and Maplewood

Photo by George B. Biaas, Inc.

**1773 5 SAGAMORE ROAD, MAPLEWOOD**



Board of Realtors of the Oranges and Maplewood

Photo by George B. Biagas, Inc.

1773 5 Sagamore Rd., Mplwd. \$16,000 Lot  
 Off Wyoming Ave All Cash  
 Lot 70x144.90x68x161.85 Lot #2, Blk 9-2 Plt #3  
 Located approx 80 feet West of Wyoming Avenue  
 No restrictions. Zoning A 1-Family, paved street, storm  
 sewer, utilities, water, gas, electricity, san. sewer  
 L.B. D&H 762-7744 3/21/69 Exp. 9/20/69  
 Owner: William T. & Mary C. Kenny, 251 Wyoming Ave.,  
 Maplewood, N.J. 762-7461  
 L-13.0 '69 Taxes \$598.00

Sale contingent upon closing of title of property adjoining  
 on the SE, known as 251 Wyoming Ave. Most desirable  
 lot. One of the very few available in the Jefferson School  
 area. Jefferson GS., Mplwd. Jr., Columbia HS.

(SEE SKETCH)

SEE ADDITIONAL INFORMATION

Lot.5 Sagamore Rd., Mplwd.	Vacant Land	\$16,000
.....		
1773 5 Sagamore Rd., Mplwd.	\$16,000	Lot

ADDITIONAL INFORMATION

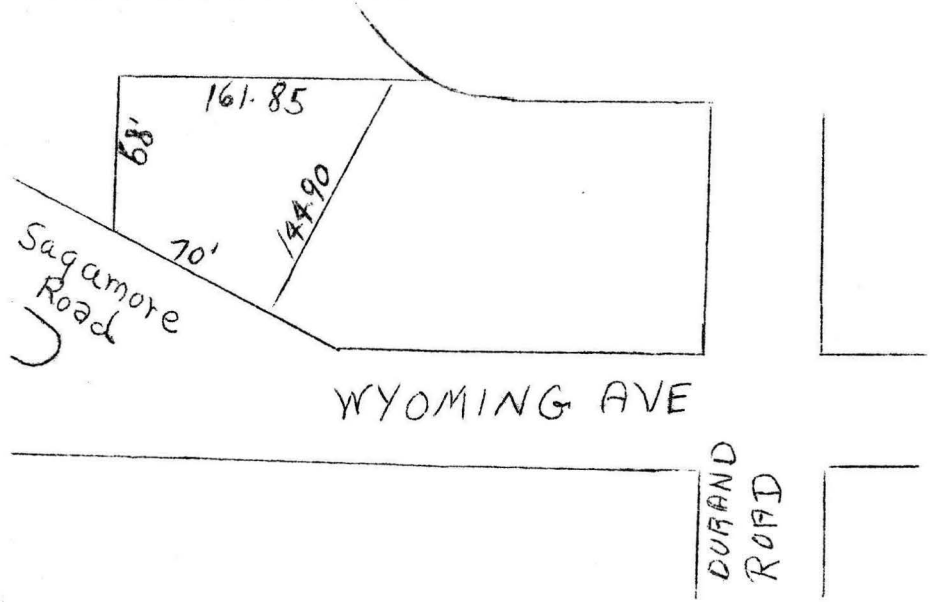

Lot.5 Sagamore Rd., Mplwd.	Vacant Land	\$16,000
----------------------------	-------------	----------

#6373--6/23/69 Owner anxious. Submit all offers.

#6387--7/28/69 Under contract by Lansu.

#6400--8/27/69 Contingency removed. Selling price \$13,000.